

Advanced Printer Driver 6

Install Manual

Before Use

Describes the information that users need to know before using this product.

APD6 Overview

Provides an overview of APD6.

Installation

Describes installation, uninstallation, and maintenance after installation of APD6.

Copy Installation

Describes the copy install process.

Command

Describes the commands for upgrading and uninstalling APD6.

Before Use

This chapter describes the information that users need to know before using the EPSON Advanced Printer Driver 6 ("APD6" below).

APD6 Packages

APD6 consists of the following packages.

- **Printer driver package**
These packages are prepared for each TM printer model. Installing the printer driver enables easy printing from software applications. The following manuals are provided.
 - **Install Manual (this manual)**
This describes APD6 installation, TM printer registration, and how to automatically install the printer driver.
 - **Printer Manual**
This describes the APD6 setting procedures and functions.
 - **Printer Specification**
This describes the printer driver specifications for each TM printer model.
- **Status API package**
This is a special package in APD6 for all TM printers. This must be installed when developing applications that control TM printers using Status API, when monitoring a printer's status in real time, and when APD6 coexists with other Epson drivers. The following manuals are provided.
 - **Status API Manual**
This describes how to use Status API to obtain the status of a TM printer from a software application. For the specifications of the APIs available for each TM printer model, see the "Printer Specification" manual contained in the printer driver package.
- **Sample program package**
This is a special package in APD6 for all TM printers. This contains sample programs and sample code for developing applications for printing and control of TM printers. Although no manual is provided, it contains HTML files that describe the programs.

Download

For customers in North America, go to the following web site:

<https://www.epson.com/support/>

For customers in other countries, go to the following web site:

<https://epson.sn>

Meaning of Symbols

 IMPORTANT	Indicates information with which you must comply when using the product. Mishandling due to ignoring this information may cause the product to fail or malfunction.
 NOTE	Indicates supplementary explanations and information you should know.

Assumptions Used in This Manual

- The screens in this manual use the display screens from Windows 10.
- The screen setting items may vary depending on the TM printer model and current settings.

Contents

Before Use	2
■ APD6 Packages	2
Download	2
■ Meaning of Symbols	3
■ Assumptions Used in This Manual	3
■ Contents	4
APD6 Overview	6
■ APD6 Features	6
■ Operating Environment	7
OS	7
Supported TM Printers	7
■ Software Requiring Installation of Status API Package	8
■ OS Differences	9
■ Restrictions	10
Installation	11
■ Installation	11
■ Uninstallation	16
■ Maintenance	17
Changing the Connection Port	17
Setting an IP Address to a TM Printer	19
Pairing a Bluetooth TM Printer	24
Copy Installation	28
■ What Is Copy Installation?	28
■ Creating a Package	29
■ Copy Installation	31
Setting the IP Address of a Connection Port	32
Configuring the Bluetooth Port	32
Log File	33

<i>Command</i>	34
-----------------------------	-----------

■ Upgrading	34
-------------------	----

■ Uninstallation	35
------------------------	----

■ Command Options.....	36
------------------------	----

<i>Appendix</i>	37
------------------------------	-----------

■ Acknowledgements.....	37
-------------------------	----

■ Cautions	39
------------------	----

■ Trademarks.....	39
-------------------	----

APD6 Overview

APD6 Features

The EPSON Advanced Printer Driver Version 6 ("APD6" below) is a Windows printer driver for Epson TM printers. APD6 has the following features.

- Enables commercially-available applications to control TM printer-specific functions.
- Allows setting of IP addresses to TM printers.
- Creates copy installation package for installing and configuring APD6 on other computers.
- Supports printer sharing. Allows sharing of TM printer with other computers on the network. (Sharing using a print server is not supported.)
- Enables printing from terminal services and Citrix XenApp environments.
- Allows installation and uninstallation of APD6 using commands from batch files for building user environments.

NOTE

- For APD6 and later, the Status API package is distributed individually.
- By installing the Status API package, you can utilize the following functions.
 - * You can share your TM printer with applications that run other Epson drivers (such as OPOS). Exclusive control of the applications is automatically performed by the driver, which is why the applications do not need to carry it out.
 - * The TM printer Status API allows you to acquire information about the TM printer model from a particular application, control the TM printer, and acquire information about the status of the TM printer.
 - * You can also use the TM printer's device fonts to print in .NET environment applications.

Operating Environment

OS

- Microsoft Windows 11 *
- Microsoft Windows 10 (32 bit/64 bit)
- Microsoft Windows 8.1 (32 bit/64 bit)
- Microsoft Windows 8 (32 bit/64 bit)
- Microsoft Windows 7 SP1 (32 bit/64 bit)
- Microsoft Windows Server 2025
- Microsoft Windows Server 2022
- Microsoft Windows Server 2019
- Microsoft Windows Server 2016
- Microsoft Windows Server 2012 R2
- Microsoft Windows Server 2012
- Microsoft Windows Server 2008 R2 SP1
- Microsoft Windows Embedded 8.1 Industry Pro (32 bit/64 bit)
- Microsoft Windows Embedded Standard 7 (32 bit/64 bit)
- Microsoft Windows Embedded POSReady 7 (32 bit/64 bit)

NOTE

Universal Windows platform applications are not supported.
* ARM64 architecture is supported.

Supported TM Printers

Compatible models appearing in the "Printer Specification" manual contained in this printer driver package.

Software Requiring Installation of Status API Package

Install the Status API package in the following cases.

- When using the Status API to develop an application that controls the TM printer
- When using one of the following Epson software applications with APD6 on the same computer

Software name	Compatible version
EPSON Advanced Printer Driver 4	Ver.4.56 or later
EPSON Advanced Printer Driver 5	Ver.5.09 or later
EPSON OPOS ADK	Ver.2.68 or later
EPSON OPOS ADK for .NET	Ver.1.11.20 or later
EPSON JavaPOS ADK	Ver.1.11.20 or later
EpsonNet SimpleViewer	Ver.2.30 or later
TM Virtual Port Driver	Ver7.10a or later

OS Differences

The OS procedures in this manual are described using Windows 10. Refer to the following table for the operating procedures when using other OSes.

Item	Description
Uninstall	<p>Windows 11 [Start] – [Settings] – [Apps] – ([Installed apps] or [Apps & features])</p> <p>Windows 10 [Start] - [Settings] - ([Apps] or [System]) - [Apps & features]</p> <p>Windows 8.1/ Windows 8 [Desktop] - Sidebar[Settings] - [Control Panel] - [Uninstall a program]</p> <p>Windows 7 [Start] - [Control Panel] - [Uninstall a program]</p>
Printers & scanners	<p>Windows 11 [Start] – [Settings] – [Bluetooth & devices] – [Printers & scanners]</p> <p>Windows 10 [Start] – [Control Panel] – [Hardware and Sound] – [Devices and Printers] or [Start] – [Settings] – [Devices] – [Printers & scanners]</p> <p>Windows 8.1/ Windows 8 [Desktop] – [Settings] – [Control Panel] – [Hardware and Sound] (or [Hardware]) – [Devices and Printers]</p> <p>Windows 7 [Start] – [Control Panel] – [Hardware and Sound] – [Devices and Printers]</p>

Restrictions

- APD6 cannot be installed on a computer where APD4.55 or earlier version is installed. You must first update to APD4.56 or later, and then install APD6.
- For a USB connection, the printer driver can be installed by Plug and Play after installing APD6, but the printer driver cannot be added when the TM printer is offline (such as when the cover is open, paper is out, and so on). The printer driver is added when the printer recovers from the offline status.
- A maximum of 8 TM printers can be used simultaneously over a USB connection.
- The printing function only is enabled for terminal services and Citrix XenApp environments. As a result, the APD6 Status API and Windows PRINTER_INFO_2 cannot be used.

Installation

This chapter describes installation ([page 11](#)), uninstallation ([page 16](#)), and maintenance after installation ([page 17](#)).

IMPORTANT

- Install using administrator privileges.
- Before starting the installation, exit all running applications.

NOTE

APD6 cannot use TM printers that have DHCP and other dynamic IP addresses. Set a fixed IP address. An IP address can be set for the TM printer when installing APD6. You can also set a temporary IP address when installing APD6 and change the IP address later.

Installation

Install by following the procedure below.

NOTE

- Installation is recommended while the TM printer is disconnected.
- To use *Bluetooth*[®], we recommend pairing your device before installation. (See "[Pairing a Bluetooth TM Printer](#)" on [page 24](#).)

- 1 Double-click the APD6 installer (APD_6xx_xxx.exe) to start the installation process.
- 2 The "Check Installation" screen appears. Check the Note information. Verify the computer environment, and click [Next] to continue.

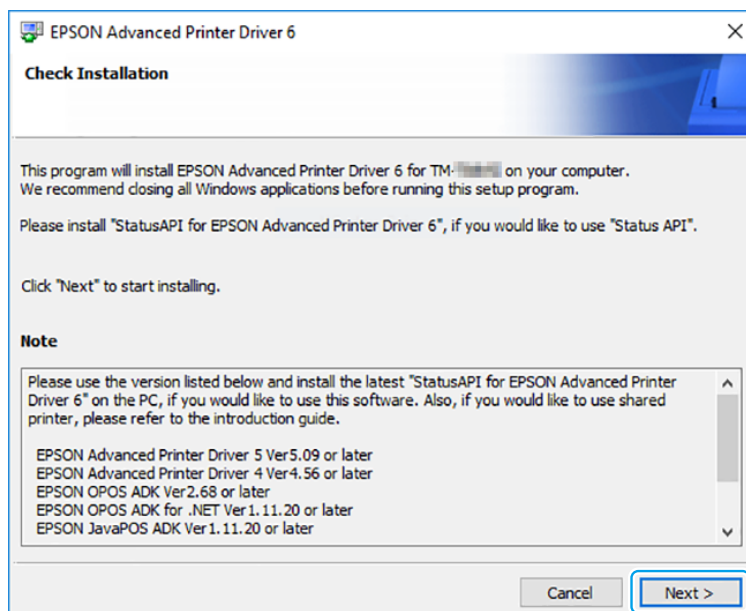

NOTE

To use the software shown in the Note information, install this product, and then install the Status API package.
SEE "[Software Requiring Installation of Status API Package](#)" on [page 8](#).

3 Follow the on-screen instructions to proceed with the installation process.

4 The "EPSON TM Printer Settings" screen appears.
From [1. Select Printer], select "New Printer".

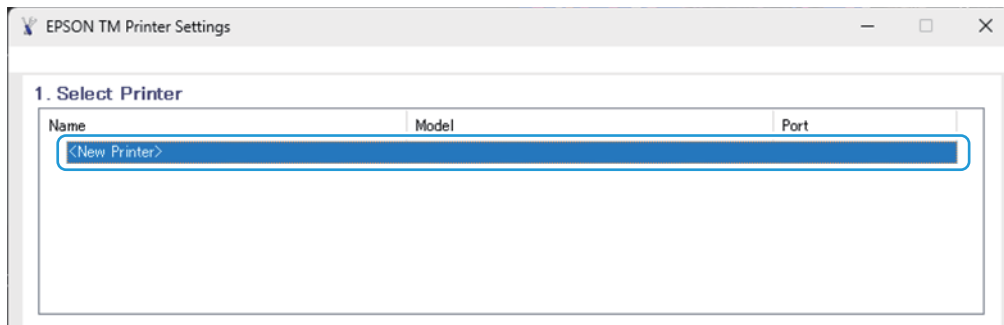

5 From [2. Printer], check the name of the TM printer. Make any needed settings.

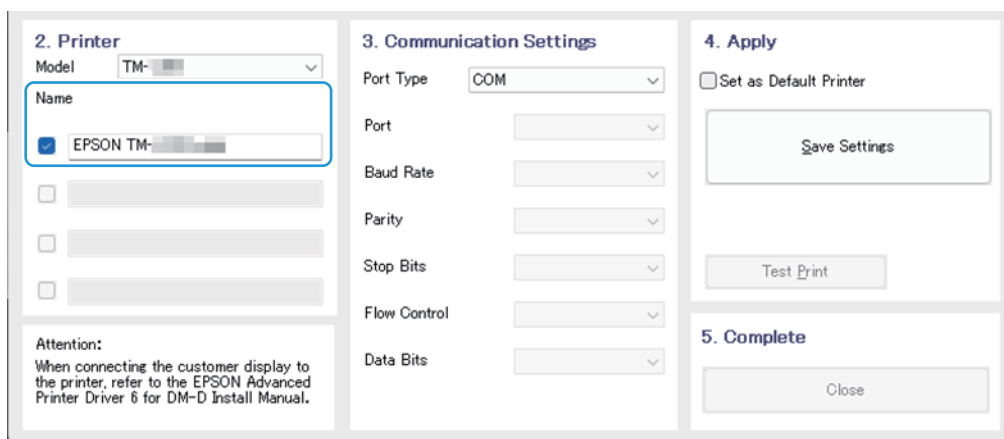

Item	Description
Model	Displays the model name for the driver that will be installed. This does not need to be set.
Name	Insert a check mark into the check box on the left to set the printer name. Edit the name if necessary. This is the name of the printer queue.

6 From [3. Communication Settings] - [Port Type], select the port of the TM printer. Make the required settings for each port.

Port Type		Description
	Item	
COM		Selects a serial port. This cannot be selected if the computer does not have a serial port.
	Port	Specifies the serial port number of the computer where the TM printer is connected.
	Baud Rate	Selects the communication speed. Set to match the setting of the TM printer.
	Parity	Selects the parity. Set to match the setting of the TM printer.
	Stop Bits	Selects the stop bits. Set to match the setting of the TM printer.
	Flow control	Selects the method of data flow control for serial notification. Set to match the setting of the TM printer.
	Data Bits	Selects the data bits. Set to match the setting of the TM printer.
Parallel		Selects a parallel port. This cannot be selected if the computer does not have a parallel port.
	Port	Specifies the parallel port number of the computer where the TM printer is connected.
USB		Selects the USB port.
	Port	[Auto setup] is displayed.
Ethernet		Selects the Ethernet port. Set the IP address to match the setting of the TM printer.
	Port	Select Auto setup, and specify the [IP Address]. If a port already exists, select the port. In this case, the [IP Address] does not need to be set.
	IP Address	The IP address of the TM printer is entered here. Enter the IP address that is set to the TM printer.
	Set to Printer	If a TM printer is connected to the network, set the value entered in [IP Address] to the TM printer. With some printer models, the model utility (TM-xxx Utility) may be used to make the settings. For details, see "Setting an IP Address to a TM Printer" on page 19.

Port Type		Description
Item		
Bluetooth		Select the virtual COM port that is paired with the TM printer. If [Port] is grayed out or the virtual COM port of the TM printer is not shown in [Port], pair your device with Windows. Then click "Refresh" and the virtual COM port of the TM printer will appear in "Port". See "Pairing a Bluetooth TM Printer" on page 24 for pairing instructions.
	Port	The virtual COM ports paired with the TM printer will be displayed. Select the port to which you wish to connect. If there is no port for the TM printer, it will be grayed out.
	Refresh	Update [Port].
Port Sharing		Select when creating multiple print queues on a single TM printer. For example, this can be set when managing by dividing the queue for printing of receipts and the queue for printing of fixed-size tickets.
	Connect to	Selects the print queue.

**NOTE**

The item appearing in "Port Type" may vary for some TM printer models.
For details on how to check the communication settings with the TM printer and make the settings, see the Technical Reference Guide of the respective TM printer.

7 Under [4. Apply], make the following settings, and click [Save Settings].

Item	Description
Set as Default Printer	Insert a check mark to set as the default printer for the application.

8 The TM printer that was set appears in [1. Select Printer].

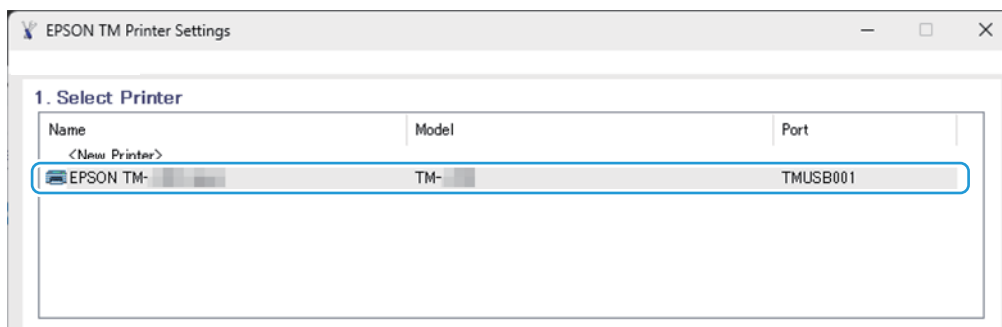

NOTE

The port that is generated by APD is displayed. This might be different than the port that was selected in step 6.

- If the TM printer has a USB interface and the Status API package is not installed.
: TMUSBxxx
- The following port is generated when the Status API package is installed.
: ESDPRTxxx
- If the TM printer has a Bluetooth interface and the Status API package is not installed.
: TMBTHxxx

9 Click [Close] under [5. Complete].

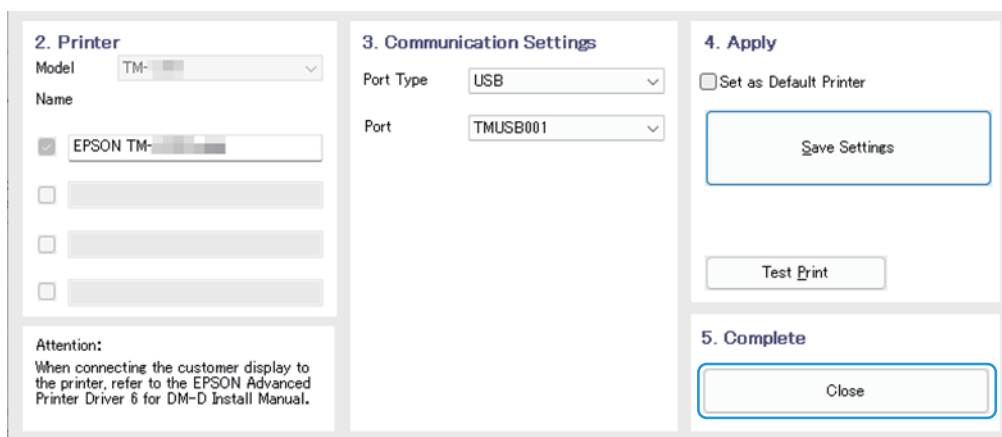

NOTE

After the TM printer is connected, select [Test Print] to perform an operation check.

When APD6 is installed, a print queue is generated in Windows. To check the print queue, click [Start] - [Settings] - [Devices] - [Printers & scanners] to view the print queue in the "Printers & scanners" screen.

For details on how to view from other OSes, see "OS Differences" on page 9.

10 Connect the TM printer, and turn on the power.

To set an IP address to a TM printer with an Ethernet interface, see ["Setting an IP Address to a TM Printer" on page 19](#).

Uninstallation

This shows how to uninstall APD6.

 IMPORTANT	Do not remove the printer queue from [Start] - [Settings] - [Devices] - [Printers & scanners]. Even if the icon (printer driver) no longer appears on the screen, APD6 is not uninstalled. For details on OS differences, see "OS Differences" on page 9.
 NOTE	You can uninstall APD6 from the command prompt. For details, see "Uninstallation" on page 35.

Use the following procedure to uninstall APD6.

- 1 Before starting the uninstallation, exit all running applications.**
- 2 Select [Start] - [Settings] - [Apps] – [Installed apps] - [EPSON Advanced Printer Driver 6 for TM-xxx], and click [Uninstall].**
For details on OS differences, see ["OS Differences"](#) on page 9.
- 3 Follow the on-screen instructions to proceed with the uninstallation process.**

Maintenance

- Changing the Connection Port ([page 17](#))
- Setting an IP Address to a TM Printer ([page 19](#))
- Pairing a Bluetooth TM Printer ([page 24](#))

Changing the Connection Port

You can change the port of APD6 to match the interface of the connected TM printer.

For a Bluetooth interface, a virtual COM port is created when your device is paired with a computer. Change the APD6 port to this port to enable printing.

Use the following procedure to change the port.

- 1** Connect the TM printer and computer, and turn on the TM printer.
- 2** Select [Start] - [EPSON] - [EPSON - TM Printer Settings].
- 3** The "EPSON TM Printer Settings" screen appears.
From [1. Select Printer], select the TM printer where the port will be changed.

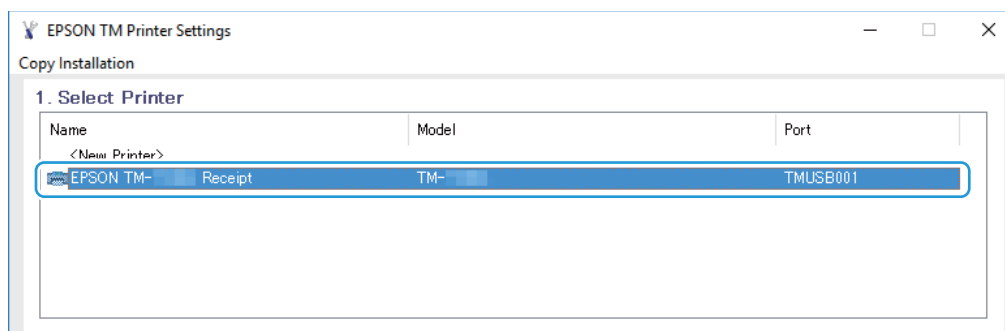

- 4** In [3. Communication Settings], set the port. For the setting items, see [page 13](#).

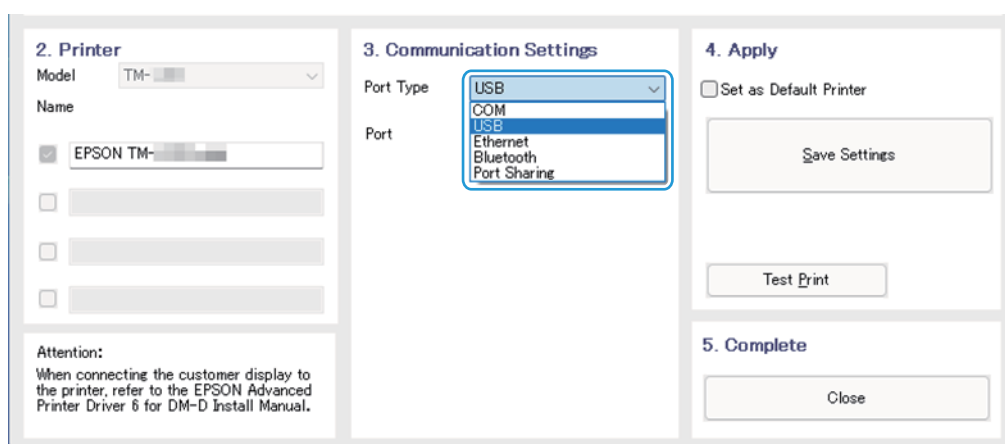

- 5** Under [4. Apply], click [Save Settings].
- 6** When the port setting is applied, the TM printer information shown in [1. Select Printer] is updated.

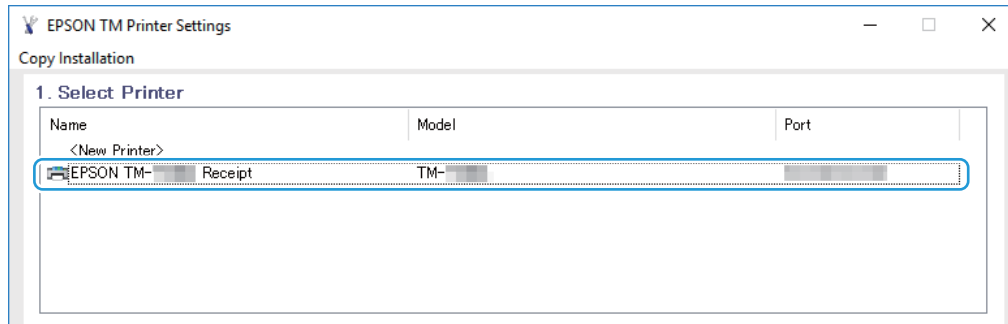

- 7** Click [Close] under [5. Complete].

This completes the changing of the port for APD6.

Setting an IP Address to a TM Printer

This shows how to set an IP address that was set in APD6 to a TM printer. This can be used when registering a new TM printer to an existing print queue, such as after replacing a TM printer.

Use the following procedure to make the settings.

- 1** Connect the TM printer to the network, and turn on the power of the TM printer.
- 2** Select [Start] - [EPSON] - [EPSON TM Printer Settings].
- 3** The "EPSON TM Printer Settings" screen appears.
From [1. Select Printer], select the TM printer where the IP address will be set.
- 4** Check that [3. Communication Settings] - [Port Type] is set to "Ethernet", and check the setting value for [IP Address]. You can also enter a different IP address.

- 2. Printer:** Contains a "Model" dropdown menu set to "TM-", a "Name" field, and a list of printer models with checkboxes. The first model, "EPSON TM-", is selected. Below this is an "Attention:" note: "When connecting the customer display to the printer, refer to the EPSON Advanced Printer Driver 6 for DM-D Install Manual."
- 3. Communication Settings:** Contains a "Port Type" dropdown menu set to "Ethernet", a "Port" dropdown menu set to "192.168", and an "IP Address" field set to "192 . 168 . ". A "Set to Printer" button is located below these fields.
- 4. Apply:** Contains a checkbox for "Set as Default Printer" (which is unchecked), a "Save Settings" button, and a "Test Print" button.
- 5. Complete:** Contains a "Close" button.

5 Click [Set to Printer].

NOTE

For models that display the items below, use the printer's model utility (TM-xxx Utility) to set up. If [Set to Printer] is grayed out, install the model utility.

6 With some printer models, "Printer Network Setting" or the printer model utility (TM-xxx Utility) will be displayed.

When the "Printer Network Setting" screen appears, click [Next].

In this case, proceed to step 7.

Printer Network Setting

If the printer model utility (TM-xxx Utility) appears, select the printer and click [OK]. Referring to the model utility's user manual, set the IP address entered in step 4 to the TM printer. Exit the model utility and proceed to step 13.

Model utility

- 7** The "Printer Network Setting" screen appears. The TM printer appears in the list. Select the TM printer where the IP address will be set, and click [Setting].

NOTE

- You can search for a TM printer from a specific network by clicking the [Search Option] button and using the search option setup function.
- If the target TM printer is not displayed in the list, click the [Refresh] button. If the printer still does not appear even after clicking the [Refresh] button, check whether the target TM printer is connected to the network.
- If TM printers that are the same model appear in the list, specify the TM printer using the displayed MAC address.

- 8** The "Network Interface Card Properties" screen appears. Check the network settings to be set for the TM printer, and click [OK].

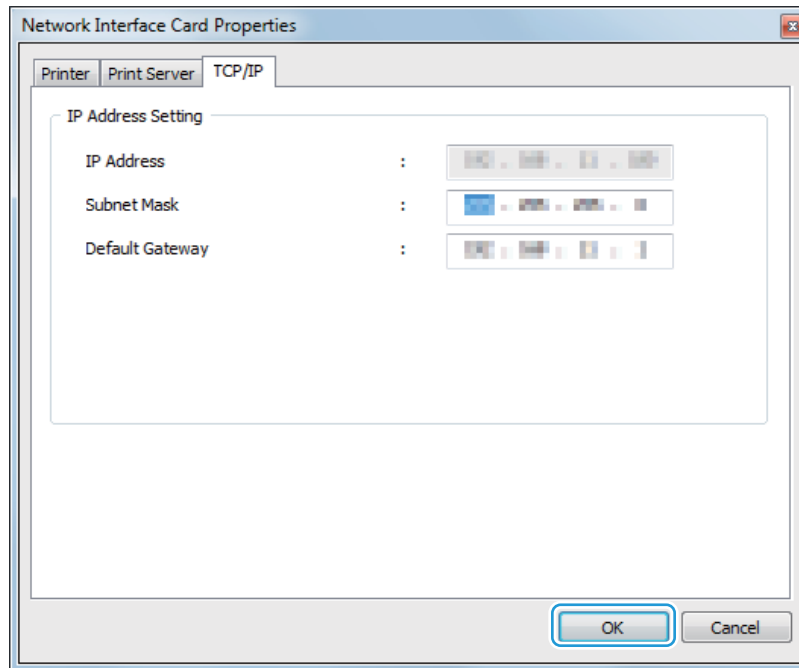

- 9** A confirmation screen appears. Click [Yes].

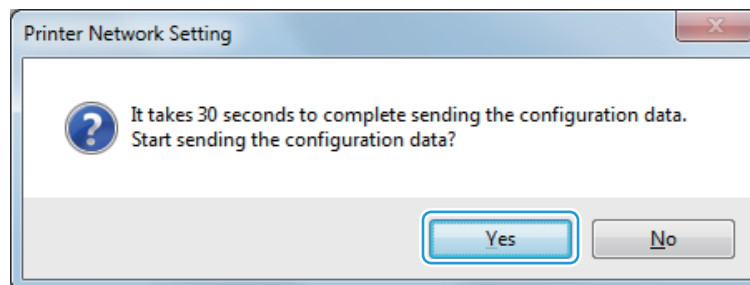

- 10** A screen appears for entering the network interface password. This is the NetConfig password of the printer. If necessary, enter the password, and click [OK]. Set the IP address to the TM printer.

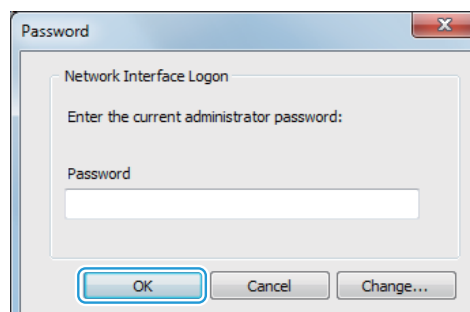

- 11** The following screen appears. Click [OK].

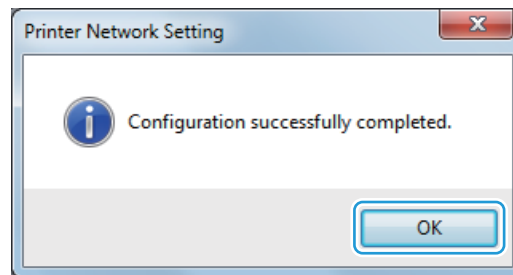

- 12** The following screen appears. To make detailed network settings for the TM printer, click [Yes]. TMNet WebConfig is launched.

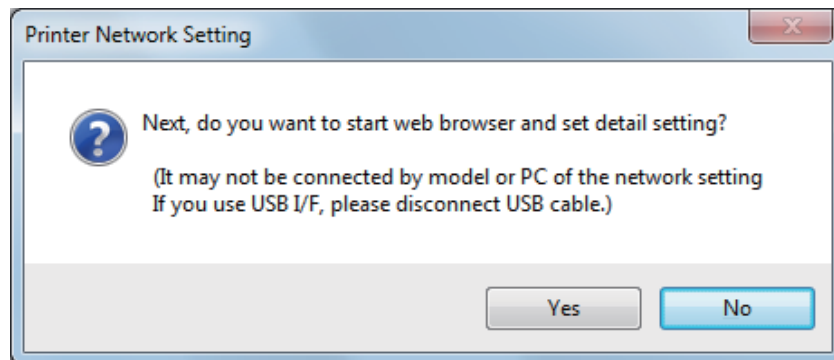

- 13** The "Register, Change and Delete EPSON TM Printer" screen appears. Under [4. Apply], click [Save Settings].

This completes the setting of an IP address that was set in APD6 to a TM printer.

Pairing a Bluetooth TM Printer

Pairing a TM printer with a Bluetooth interface in Windows creates a virtual COM port. APD6 uses this port to print.

This section describes how to pair a computer with a TM printer that has a Bluetooth interface in Windows. This port can also be created from the Epson TM Bluetooth Connector, which is provided separately.

Pairing a TM printer

Follow the steps below to pair your device.

- 1** Turn on the TM printer to be paired and then turn on Bluetooth on the computer.
- 2** Select [Start] - [Settings] - [Bluetooth & devices].
- 3** The "Bluetooth & devices" screen appears. Click [Add device].

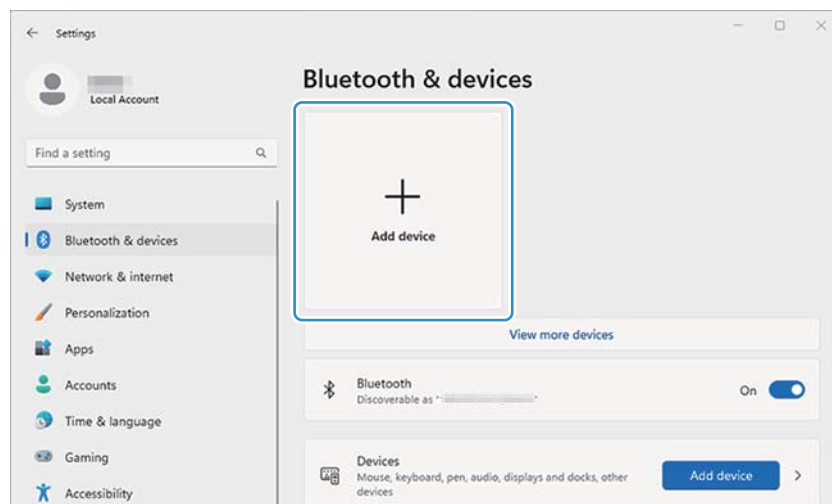

- 4** The "Add a device" screen appears. Click [Bluetooth].

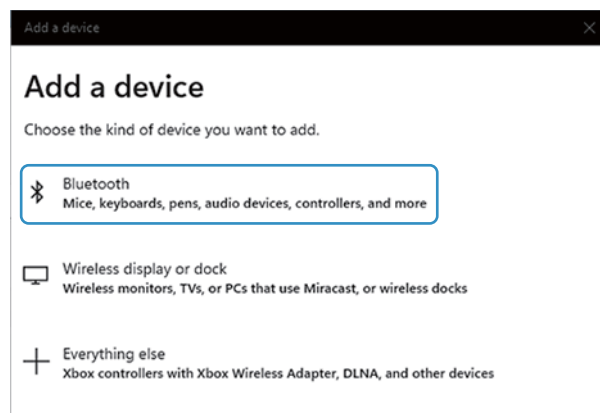

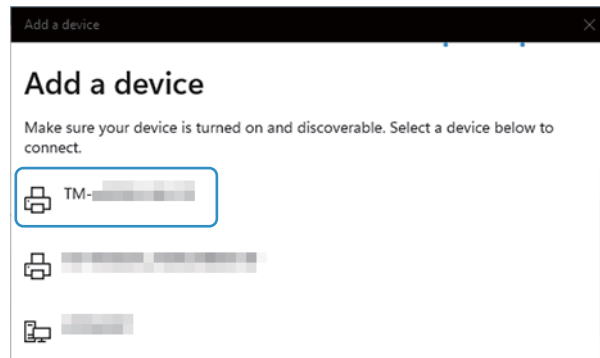

5 Printers that can be connected are displayed. Select the printer to be connected.

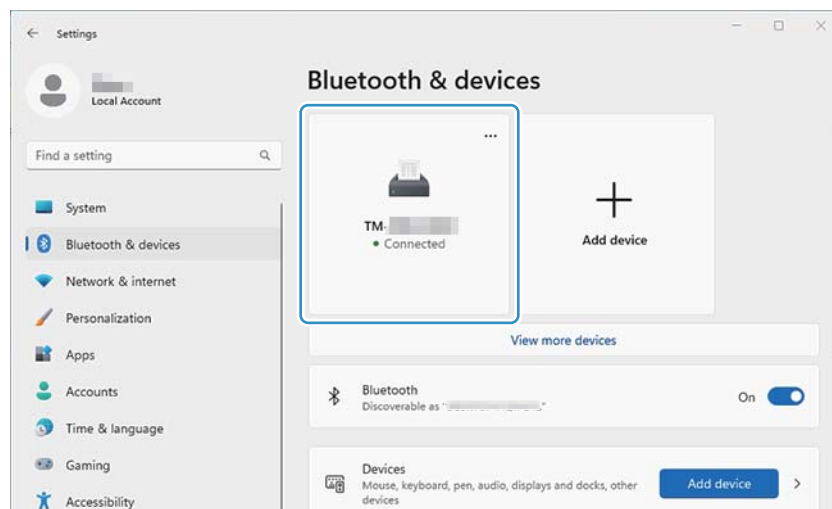

6 The printer will be added to the "Bluetooth & devices" screen.

This completes the pairing of the computer and the TM printer.

 NOTE	<p>After pairing is complete, the message "Driver is unavailable" might appear. However, pairing is complete.</p> 
---	---

Checking the COM port

The ports generated by pairing can be verified by following the steps below.

- 1 Select [Start] - [Settings] - [Bluetooth & devices].
- 2 The "Bluetooth & devices" screen appears. Select [More Bluetooth settings].

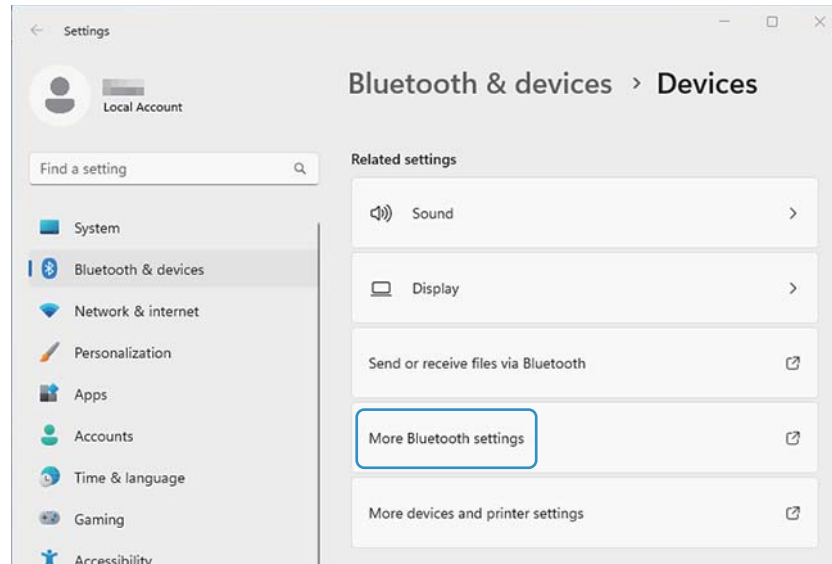

- 3 The "Bluetooth Settings" screen appears. Select [COM Ports].

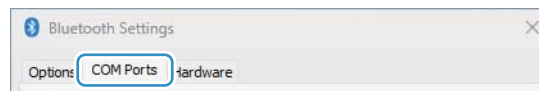

- 4** A list of COM ports is displayed. Verify that the COM port of the TM printer is displayed.

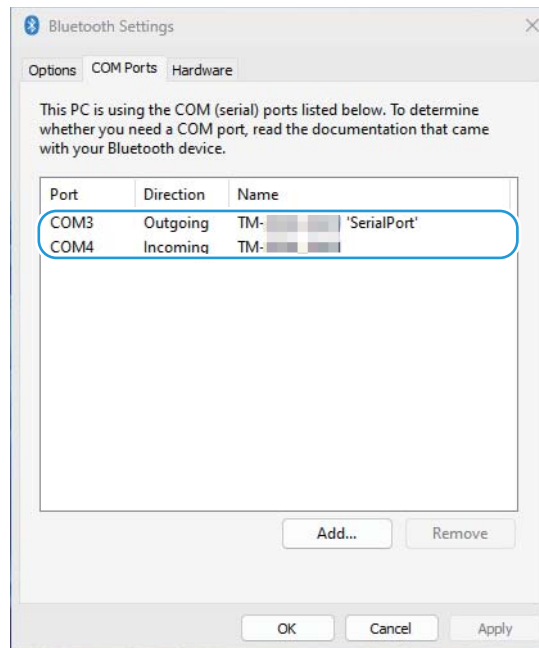
**NOTE**

Two ports, outgoing and incoming, are shown. The outgoing port is used for printing. When adding/changing ports in APD6, incoming ports are not shown. Please set the ports shown.

Copy Installation

This chapter describes the procedures for copy installation.

What Is Copy Installation?

Copy installation is a function that allows you to create a preconfigured APD6 installation package for automatically installing and configuring APD6 on other computers by simply running an installation program.

Commands are executed from user batch files to install APD6 automatically.

If the OS is a Smart App Control environment, output a copy information file (inf) by creating a package, and then combine it with the package file of this driver (including the Status API package file if the Status API is installed).

Commands can be added to set a different IP address from the package during the copy installation process.

For a Bluetooth interface, set the port after copy installation. (See "[Configuring the Bluetooth Port](#)" on page 32.)

**NOTE**

Copy installation cannot be performed if the OS bit versions are different.
Example: When performing a copy installation to a 64-bit OS computer, use a 64-bit OS computer to create the copy installation package.

Creating a Package

Perform the following procedure to create a copy installation package.

IMPORTANT

A copy installation package file cannot be created in computers where APD6 was copy installed.

- 1 Make the APD6 settings.**
For details on the APD6 settings, see the "Printer Manual".
- 2 Select [Start] - [EPSON] - [EPSON TM Printer Settings].**
- 3 The "EPSON TM Printer Settings" screen appears.**
Select [Copy Installation] - [Create].

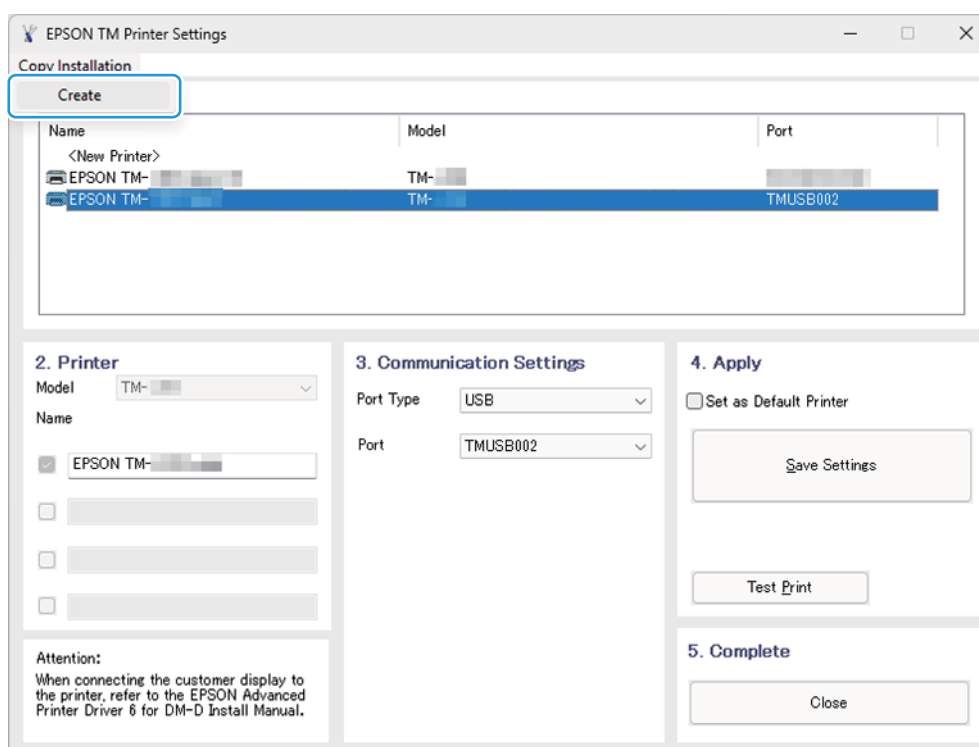

- 4 The "Create Copy Installation Package" screen appears. Select the type of copy installation package.**

OS	Selection
Smart App Control environment	Copy data file only
Outside of Smart App Control environment	Package

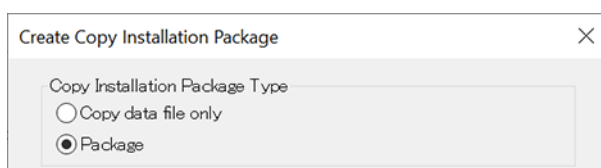

- 5** Select the printer to be copied. Select the TM printer to be copied from the list of [Printers to be copied]. To include all registered printers, check [All Registered Printers].

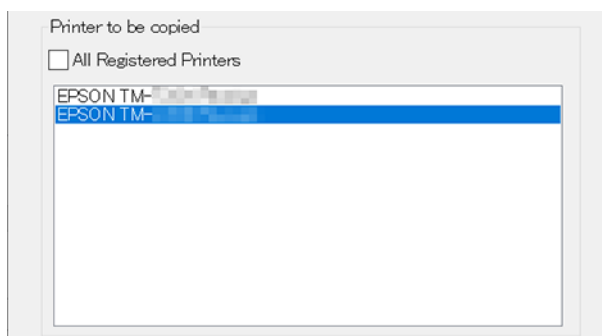
**NOTE**

In the default setting, a check mark is inserted for [All Registered Printers]. To copy by including all registered TM printers, leave the check mark. To copy a specific TM printer only, remove the check mark, and select the TM printer.

- 6** Click [Browse] and specify the directory where you want to save the file.

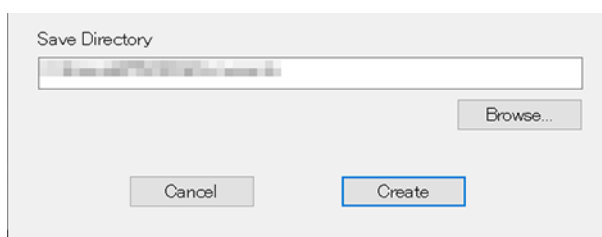

- 7** Click [Create].

- 8** A confirmation screen will appear. Confirm the name of the file to be created and click [OK].

A package file or copy information file is created.

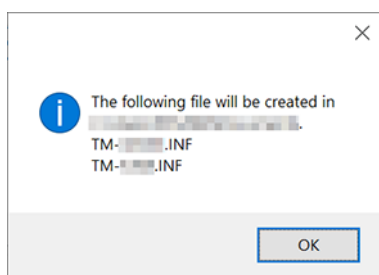

- 9** When the creation process is completed, the following screen appears. Click [OK].
The file is created in the directory selected in step 6.

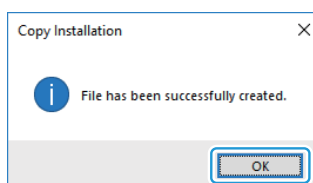

Copy Installation

APD6 can be installed and configured automatically by performing a copy installation at the target copy computer.

For a Bluetooth interface, the port must be configured. (See ["Configuring the Bluetooth Port" on page 32.](#))

Use the following procedure to perform copy installation.

 IMPORTANT	<ul style="list-style-type: none"> • Run using administrator privileges. • Copy installation cannot be performed if the OS bit versions are different. Example: When performing a copy installation to a 64-bit OS computer, use a 64-bit OS computer to create the copy installation package. • If you have created a copy information file, please copy the package file for this driver (including the Status API package file if you are installing the Status API).
--	---

1 Copy the necessary files to the destination computer.

Destination OS	Required files
Smart App Control environment *	<ul style="list-style-type: none"> • Package file for this driver • Status API package file (if Status API is installed at the same time) • Copy information file
Outside of Smart App Control environment	<ul style="list-style-type: none"> • Package file for copy installation

* If this driver is a combined package that includes the Status API, the Status API file is not required.

2 Start the Windows command prompt.

3 Enter the following command to execute the copy installation.

- Smart App Control environment: When this driver and Status API are in separate packages?
>start /wait StatusAPI.exe /s && Driver.exe /s /f1"[Full path for the copy information file]"
- Smart App Control environment: When this driver is a combined package that includes the Status API?
>Driver+StatusAPI.exe /s /f1"[Full path of the inf file]"
- When outside of the Smart App Control environment?
>[Package file name (specified using the full path)]
Example:C:\Apd6CopyInstaller.exe

 NOTE	When executing the package file (exe file), check that no other files are contained in the same folder as the package file (exe file).
---	--

4 The copy installation process for APD6 is started.

APD6 is installed and configured automatically.

The results of the copy installation process are saved to a log file. For details, see ["Log File" on page 33.](#)

Setting the IP Address of a Connection Port

A command can be specified to set an IP address for the APD6 connection port during the copy installation process.

Use the following procedure to perform copy installation with an IP address setting.

- 1 Copy the package file to the target copy computer.**
- 2 Start the Windows command prompt.**
- 3 Enter the following command to execute the copy installation.**
 >[Package file name (specified using the full path)]
Example: C:\Apd6CopyInstaller.exe /P"192.168.100.10"
- 4 The copy installation process for APD6 is started.**
 APD6 is installed, and the port is configured automatically.
 At this stage, the IP address has not been set to the TM printer. To register an IP address to the TM printer, connect the TM printer, and then set the IP address.
 For the setting procedure, see ["Setting an IP Address to a TM Printer" on page 19](#).

Configuring the Bluetooth Port

For a Bluetooth interface, the virtual COM port paired with the computer must be set to APD6.

After the copy installation of APD6, use the following procedure to make the settings.

- 1 Pair the TM printer with a computer.**
 See ["Pairing a Bluetooth TM Printer" on page 24](#).
- 2 Select [Start] - [EPSON] - [EPSON TM Printer Settings].**
- 3 The "EPSON TM Printer Settings" screen appears. From [1. Select Printer], select the TM printer to be connected.**
- 4 [Port Type] is set to [FILE]. Change it to [Bluetooth].**
- 5 The paired virtual COM ports will appear in [Port]. Select the port for the printer.**
- 6 Save the settings and exit the [EPSON TM Printer Settings].**

The Bluetooth port has now been configured.

Log File

The results of the copy installation process can be checked from the following file.

File name	Output folder
CopyInstallLog.txt	C:\Users\%USERNAME%\Application Data\EPSON\EPSON Advanced Printer Driver 6\CopyInstallLog

Information Contained in CopyInstallLog.txt

The following information is contained in the CopyInstallLog.txt file.

- Date and time that the command was executed
- Package file name
- Install result

The "Install Result" contains the following information.

Install Result	Description
0	Installation was completed correctly.
1223	The user canceled installation.
1	<ul style="list-style-type: none"> • Administrator privileges are required to perform setup correctly. • The currently-selected volume does not have enough disk space to install the selected functions. Obtain enough disk space by either deleting files from the currently-selected volume or by removing the functions to be installed on the local disk. You can also select another drive.
3	The specified command option cannot be used.
4	The installation process could not be performed because APD6 is already installed. To install from this package, uninstall the existing APD6.
5	The currently-installed version is newer than the version to be installed.
6	The specified file does not match the APD6 installer package.
7	<ul style="list-style-type: none"> • This file can be used for 32-bit OSes only. • This file can be used for 64-bit OSes only. • This file can be used only on an OS that supports ARM64.
-3	The installation process cannot be performed because APD6 is already installed.
1151	APD6 copy installation was performed for an unsupported OS.
-1	<ul style="list-style-type: none"> • The files in the target computer cannot be overwritten. The files may be currently in use. Exit all applications, and try to install again from the beginning. • Installation failed. Exit all applications, and retry installation from the beginning.

Command

This chapter describes the commands for upgrading and uninstalling APD6.

In these processes, commands are executed from the Windows command prompt or user batch files.

Upgrading

This describes how to upgrade APD6 from the Windows command prompt.

Perform the following procedure to upgrade APD6.

NOTE

- You cannot upgrade from the copy installation package file.
- The current settings are automatically retained even after APD6 is upgraded.

- 1** Copy the new APD6 package file to the target computer.
- 2** Start the Windows command prompt.
- 3** Enter the following command to execute the upgrade.
>[APD6 package (specified using full path)] /s /a
Example: C:\APD6\APD_6xx_xxx.exe /s /a
- 4** The APD6 upgrade process is started.

For details on functions for rebooting the computer and other operations after the APD6 upgrade process, see ["Command Options" on page 36](#).

You can check the execution results in the log file. For details, see ["Log File" on page 33](#).

Uninstallation

This describes how to uninstall APD6 from the Windows command prompt.

The APD6 package file is required to uninstall APD6.

Use the following procedure to uninstall APD6.

- 1 Copy the APD6 package file to the target computer.**
Obtain the APD6 package file that was installed.
- 2 Start the Windows command prompt.**
- 3 Enter the following command to execute uninstallation.**
>[APD6 installer (specified using full path)] /s /uninstall
Example: C:\APD6\APD_6xx_xxx.exe /s /uninstall
- 4 The uninstallation process for APD6 is started.**

For details on functions for rebooting the computer and other operations after the APD6 uninstallation process, see ["Command Options" on page 36](#).

You can check the execution results in the log file. For details, see ["Log File" on page 33](#).

Command Options

The following command options are available.

Option	Description
(Not specified)	This executes the copy installation process.
/s /a	This upgrades APD6.
/s /uninstall	This uninstalls APD6.
/d	The copy installation, upgrade, and uninstallation results are displayed in a message dialog box.
/r(Y/N)	<p>This sets OS rebooting after the copy installation, upgrade, or uninstallation process is completed.</p> <ul style="list-style-type: none">• To reboot: /rY• To not reboot: /rN <p>(If nothing is specified, the computer is forced to reboot if a reboot request is issued.)</p>
/P	<p>This uses a command to specify the IP address of the APD6 that is copy installed.</p> <p>Only one IP address can be specified even if multiple print queues are set in the copy installation package. (All print queues have the same IP address.)</p>

Appendix

Acknowledgements

Info-ZIP

"Advanced Printer Driver" incorporate compression code from the Info-ZIP group.

This is version 2009-Jan-02 of the Info-ZIP license. The definitive version of this document should be available at <ftp://ftp.info-zip.org/pub/infozip/license.html> indefinitely and a copy at <http://www.info-zip.org/pub/infozip/license.html>.

Copyright (c) 1990-2009 Info-ZIP. All rights reserved.

For the purposes of this copyright and license, "Info-ZIP" is defined as the following set of individuals:

Mark Adler, John Bush, Karl Davis, Harald Denker, Jean-Michel Dubois, Jean-loup Gailly, Hunter Goatley, Ed Gordon, Ian Gorman, Chris Herborth, Dirk Haase, Greg Hartwig, Robert Heath, Jonathan Hudson, Paul Kienitz, David Kirschbaum, Johnny Lee, Onno van der Linden, Igor Mandrichenko, Steve P. Miller, Sergio Monesi, Keith Owens, George Petrov, Greg Roelofs, Kai Uwe Rommel, Steve Salisbury, Dave Smith, Steven M. Schweda, Christian Spieler, Cosmin Truta, Antoine Verheijen, Paul von Behren, Rich Wales, Mike White.

This software is provided "as is," without warranty of any kind, express or implied. In no event shall Info-ZIP or its contributors be held liable for any direct, indirect, incidental, special or consequential damages arising out of the use of or inability to use this software.

Permission is granted to anyone to use this software for any purpose, including commercial applications, and to alter it and redistribute it freely, subject to the above disclaimer and the following restrictions:

1. Redistributions of source code (in whole or in part) must retain the above copyright notice, definition, disclaimer, and this list of conditions.
2. Redistributions in binary form (compiled executables and libraries) must reproduce the above copyright notice, definition, disclaimer, and this list of conditions in documentation and/or other materials provided with the distribution. Additional documentation is not needed for executables where a command line license option provides these and a note regarding this option is in the executable's startup banner. The sole exception to this condition is redistribution of a standard UnZipSFX binary (including SFXWiz) as part of a self-extracting archive; that is permitted without inclusion of this license, as long as the normal SFX banner has not been removed from the binary or disabled.
3. Altered versions—including, but not limited to, ports to new operating systems, existing ports with new graphical interfaces, versions with modified or added functionality, and dynamic, shared, or static library versions not from Info-ZIP—must be plainly marked as such and must not be misrepresented as being the original source or, if binaries, compiled from the original source. Such altered versions also must not be misrepresented as being Info-ZIP releases—including, but not limited to, labeling of the altered versions with the names "Info-ZIP" (or any variation thereof, including, but not limited to, different capitalizations), "Pocket UnZip," "WiZ" or "MacZip" without the explicit permission of Info-ZIP. Such altered versions are further prohibited from misrepresentative use of the Zip-Bugs or Info-ZIP e-mail addresses or the Info-ZIP URL(s), such as to imply Info-ZIP will provide support for the altered versions.
4. Info-ZIP retains the right to use the names "Info-ZIP," "Zip," "UnZip," "UnZipSFX," "WiZ," "Pocket UnZip," "Pocket Zip," and "MacZip" for its own source and binary releases.

Windows Template Library

This application uses the Microsoft Windows Template Library (WTL).

IJG JPEG Library

This software is based in part on the work of the Independent JPEG Group.

Cautions

- (1) No part of this document may be reproduced, stored in a retrieval system, or transmitted in any form or by any means, electronic, mechanical, photocopying, recording, or otherwise, without the prior written permission of Seiko Epson Corporation.
- (2) The contents of this document are subject to change without notice.
- (3) While every precaution has been taken in the preparation of this document, Seiko Epson Corporation assumes no responsibility for errors or omissions.
- (4) Neither is any liability assumed for damages resulting from the use of the information contained herein.
- (5) Neither Seiko Epson Corporation nor its affiliates shall be liable to the purchaser of this product or third parties for damages, losses, costs, or expenses incurred by the purchaser or third parties as a result of: accident, misuse, or abuse of this product or unauthorized modifications, repairs, or alterations to this product, or (excluding the U.S.) failure to strictly comply with Seiko Epson Corporation's operating and maintenance instructions.
- (6) Seiko Epson Corporation shall not be liable against any damages or problems arising from the use of any options or any consumable products other than those designated as Original EPSON Products or EPSON Approved Products by Seiko Epson Corporation.

Trademarks

Microsoft® and Windows® are trademarks of the Microsoft group of companies.

The Bluetooth® word mark and logos are registered trademarks owned by Bluetooth SIG, Inc. and any use of such marks by Seiko Epson Corporation is under license.

All other trademarks are the property of their respective owners and used for identification purpose only.

©Seiko Epson Corporation 2019–2025